

## Integrating with Milestone

Vanderbilt's award-winning ACT Enterprise & SPC

Vanderbilt's award-winning **ACT Enterprise access control software** and award-winning **SPC intrusion detection system** both integrate with Milestone's industry-leading video management software.

### ACT ENTERPRISE & MILESTONE

ACT Enterprise offers the ability to play live video directly from Milestone XProtect (Express, Professional, and Enterprise). This includes replaying recorded video associated with door events from within ACT Enterprise.



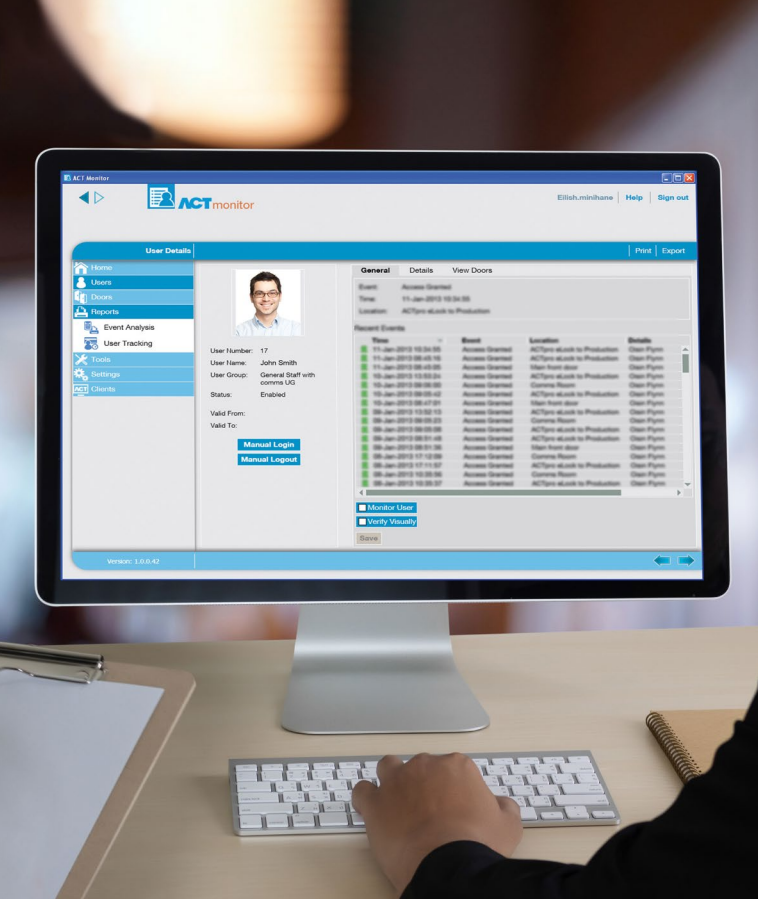

ACT Enterprise also offers three different ways to integrate into Milestone's XProtect system:

- 1. The XProtect SmartClient Plug-in:** This is the simplest way and allows access control events to be viewed from within the XProtect SmartClient.
- 2. The XProtect Access Control Module (ACM) plug-in:** This will operate on XProtect systems that support Access Control (Express, Professional, and Enterprise). To use the plug-in, you must purchase an access control door license from Milestone for each door you want to control from XProtect Smart Client.
- 3. The XProtect SDK plug-in:** This will operate on XProtect systems that support Access Control (Express, Professional, and Enterprise).

## Highlights:

- ✓ The XProtect SmartClient plug-in allows the SmartClient to have the same functionality as ACTMonitor. Log events may be viewed, and doors may be locked, unlocked, etc. from SmartClient.
- ✓ The ACM allows you to manage the ACT access control system from the XProtect Smart Client. The operator can view events from ACT Enterprise, control doors, and view cardholder information. Rules may also be configured in the XProtect Management Client to trigger recording, PTZ, etc. in response to access control events.
- ✓ The XProtect SDK Plug-in allows additional functionality to be performed from XProtect. Access Control events from ACT Enterprise may be used to trigger cameras to record, PTZ, etc. from within XProtect.





## SPC & MILESTONE

The SPC Milestone plugin allows users to trigger off events and control SPC systems from within the Milestone system. When installed, the plugin allows for a 30-day trial for up to two panels and will allow the display of areas, zones, doors, and outputs from the Milestone Map interface.

### How it works:

The plugin uses FlexC to communicate with the panel, and when a license is purchased from Vanderbilt, it will support up to 20 SPC systems. The license also provides customers with one-year support and availability to updates. The plugin is compatible with SPC 3.6.6, 3.7.1 and SPC 3.8.

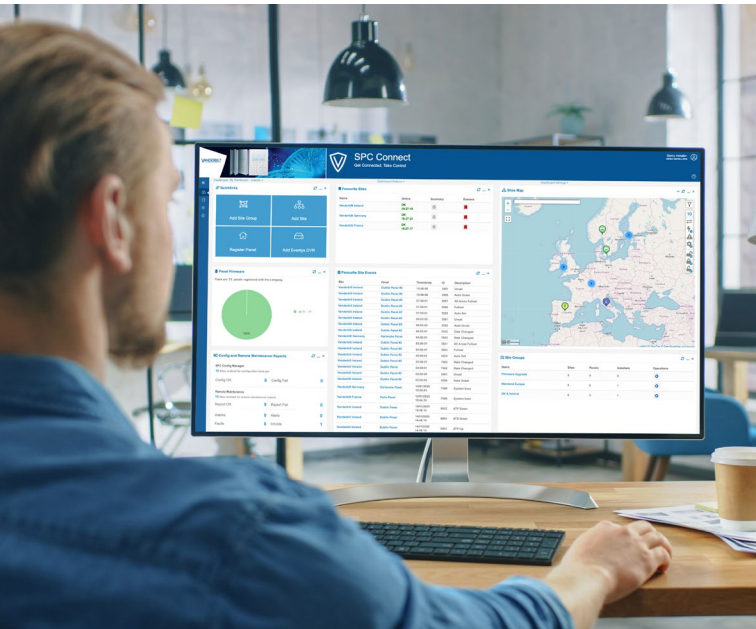
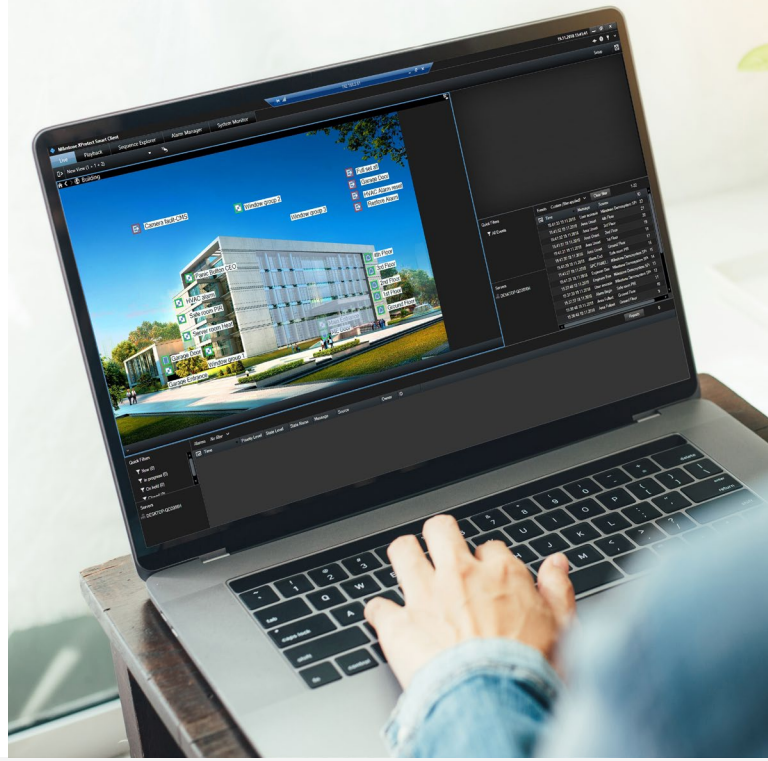

### Benefits:

The plugin is aimed at improving the customer experience by providing a bi-directional communication strategy with the enhancement of a robust surveillance solution. In line with the mantra of customer first, the SPC Milestone plugin features options such as filters for event transmissions, remote interaction based on customizable command profile, while ATS/ATP logs offer transparent communication. The instant and remote access to any potential alarm helps save a considerable amount of time for those involved in maintaining the system.

### Case-in-Point:

Through the plugin, when an alarm is generated, the icon on your monitoring screen will go red, cameras can be triggered, and the Milestone client can display the relevant information. By right-clicking the icon, you can check the status of the alarm, and a further right-click action will restore the alarm and switch the icon back to green.

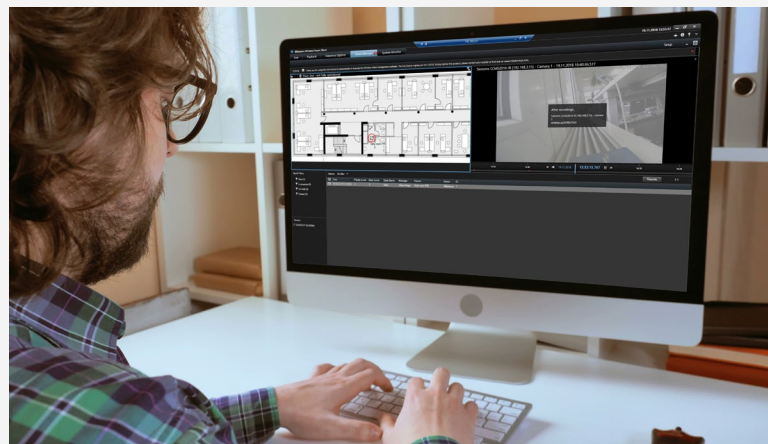

an **ACRE**  
brand

**vanderbiltindustries.com**

 @VanderbiltInd

 Vanderbilt Industries

**Vanderbilt International Ltd.**

Clonsaugh Business and Technology Park

Clonsaugh, Dublin D17 KV 84, Ireland

 +353 1 437 2560